

- NOTES:**
- 1.Operation Temperature:-40°C ~+85°C.
  - 2.Electrial Characteristics:
    - 2.1>Rated Current : 125V AC,1.5A@25°C.
    - 2.2>Contact Resistance : 20mΩ Max.
    - 2.3>Insulation Resistance:500MΩ Min,100V DC/min.
    - 2.4>Voltage Proof: 1000V AC/1 minute no breakdown
  - 3.Mechanical Characteristics:
    - 3.1>Insertion Force & Withdrawal Force : 30N Max.
    - 3.2>Durability:750 cycles Min.
  - 4.Environmental compliance:
    - 4.1>the products are compliant with the RoHS, and REACH etc.

1	Modular Plug	Contacts	8PCS	2 Prongs <input type="checkbox"/>	G/F" <input type="checkbox"/>	1u" <input type="checkbox"/>	3u" <input type="checkbox"/>	6u" <input type="checkbox"/>	Brass <input checked="" type="checkbox"/>	
				3 Prongs <input checked="" type="checkbox"/>	15u" <input type="checkbox"/>	30u" <input type="checkbox"/>	50u" <input checked="" type="checkbox"/>	other <input type="checkbox"/>	Phosphor copper <input type="checkbox"/>	
		Housing	1PC	transparent PC				94V-2 <input checked="" type="checkbox"/>	94V-0 <input type="checkbox"/>	
NO.	NAME	QTY	DESCRIPTION				MATERIAL			

ITEM NO:				DRAWER	FW
TITLE				DATE	20240122
CUSTOMER				CHECKED	ACE
MATERIAL	SCALE			DATE	20240122
REV.	A	UNIT	MM	APPROVED	
DRAWING NO:	40122083			DATE	
ACAD FILE	E:\				

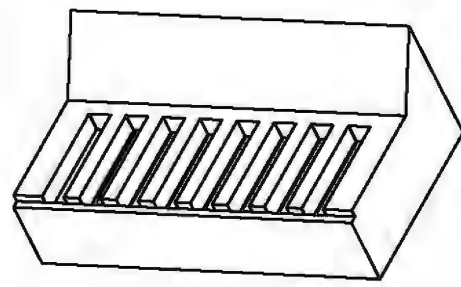
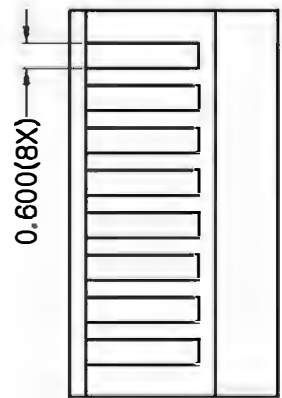
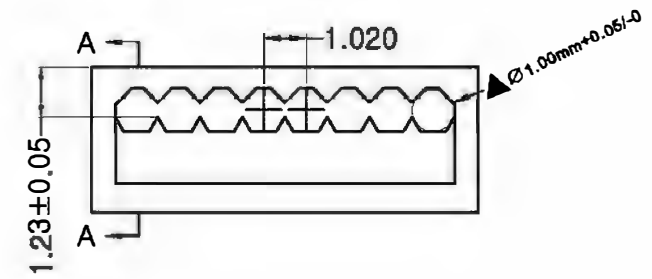
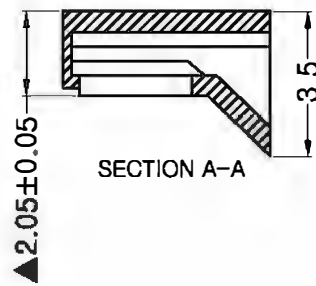
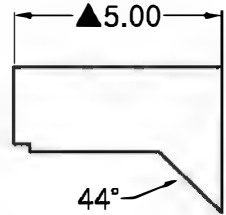
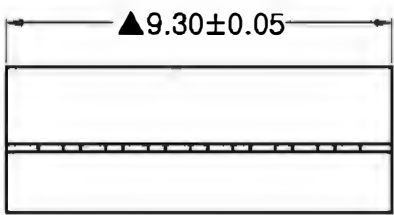

ITEM NO:		DRAWER	FW
TITLE		DATE	20240122
CUSTOMER		CHECKED	ACE
MATERIAL		DATE	20240122
REV.	A	APPROVED	
DRAWING NO:	40122083	DATE	
ACAD FILE	E:\		