LITE 100+ SUPERIOR Sistema de herrajes para puertas correderas en madera, **cierre amortiguado**

Sliding door system with **soft closing KSC**

KLEIN

LITE+ 100
superior

LITE+ 100 SUPERIOR está diseñado para dividir ambientes mediante un único panel corredera de madera, sin guía en el suelo.

- Instalación a techo o a pared, con perfil visto.
- Montaje rápido y un deslizamiento suave.
- Sistema compacto para un diseño minimalista.
- Perfil de aluminio anodizado plata mate.
- Instalación a la pared o a techo.
- Chasis de acero con perno basculante.
- Sistema de frenado de la puerta KSC, Klein Soft Closing, detención suave y controlada. Admiten hojas desde 75cm.

LITE+ 100 is designed to divide rooms using a single sliding wooden panel, without a guide on the floor.

- Ceiling or wall installation, with visible profile.
- Quick assembly and smooth sliding.
- Compact system for a minimalist design.
- Anodized matt silver aluminum profile. Wall or ceiling mounted.
- Steel chassis with tilting bolt.
- KSC soft closing system for smooth function from 75cm door width.

Aplicación con perfil al techo
Application with profile for ceiling

Aplicación con perfil y escuadra a la pared
Application with profile and bracket for wall

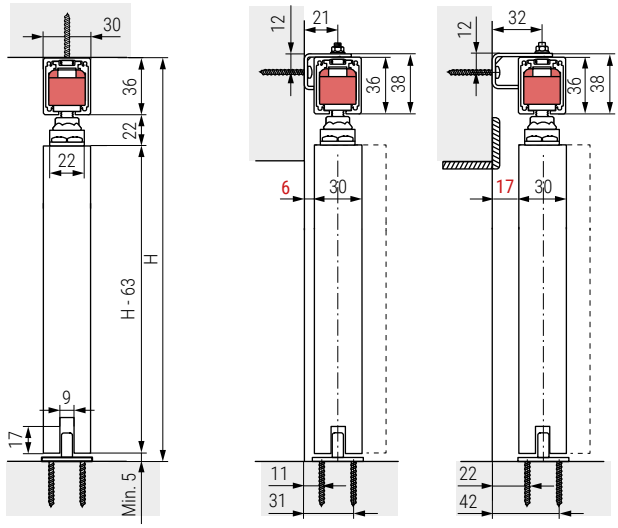

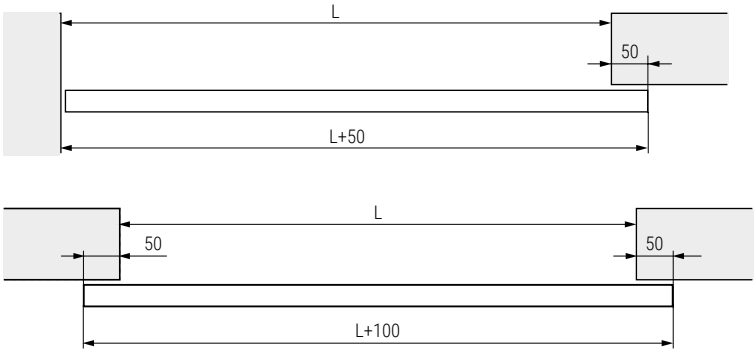

Kit de accesorios **LITE+ 100 superior**

Kit fittings

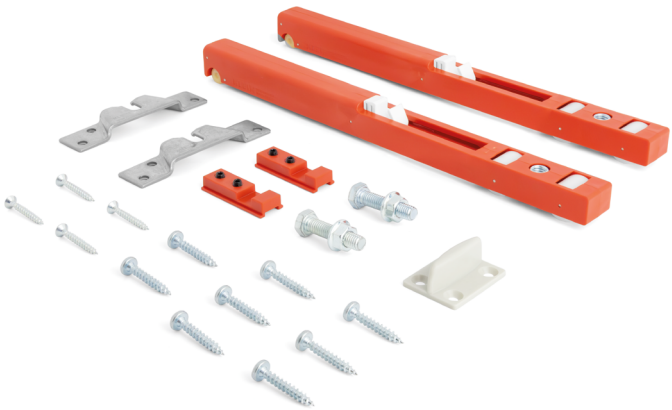

Código Code	Carga Loading capacity	
801.249	100kg	1 Kit

Información y complementos recomendados/ Information and recommended accessories

Cód.801.241 2m
Cód.801.242 3m
Cód.801.243V 4m

Cód.801.105

Cód.801.106

Instrucciones montaje
Assembly Instructions

Ficha técnica
Technical data sheet

Guía aluminio anodizado LITE 60
Top profile

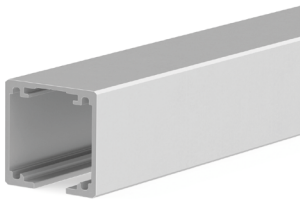

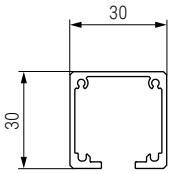

ALU

Código Code 2m.	3m.	4m.	Material	Acabado Finish	
801.161	801.162	801.163V	aluminio/aluminium	plata mate/matt silver	2/10 bar

Guía aluminio anodizado TOP LITE 60
Top profile

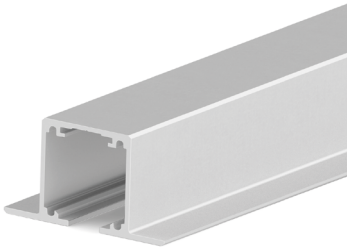

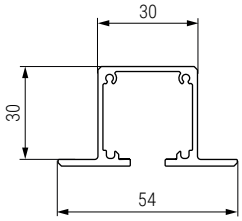

ALU

Código Code 2m.	3m.	4m.	Material	Acabado Finish	
801.166	801.167	801.168V	aluminio/aluminium	plata mate/matt silver	1/10 bar

Guía aluminio superior LITE /LITE GLASS/ LITE FOLD
Top profile

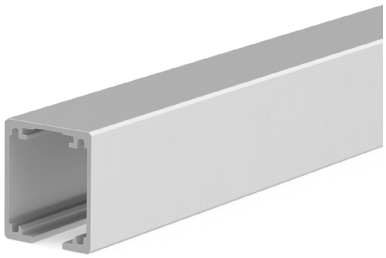

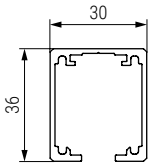

ALU

Código Code 2m.	3m.	4m.	Material	Acabado Finish	
801.241	801.242	801.243V	aluminio/aluminium	plata mate/matt silver	2/10 bar

Guía aluminio TOP LITE /LITE GLASS/ LITE FOLD
Top profile

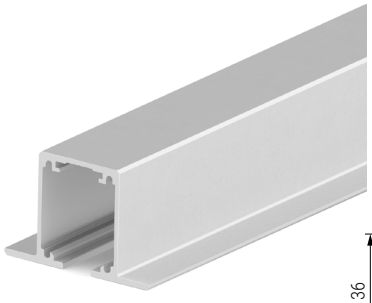

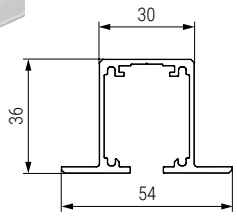

ALU

Código Code 2m.	3m.	4m.	Material	Acabado Finish	
801.245	801.246	801.247	aluminio/aluminium	plata mate/matt silver	1/10 bar
801.296V	801.297	801.298V	aluminio/aluminium	negro/black	1/10 bar

Guía aluminio anodizado LITE+ T 100
Top profile

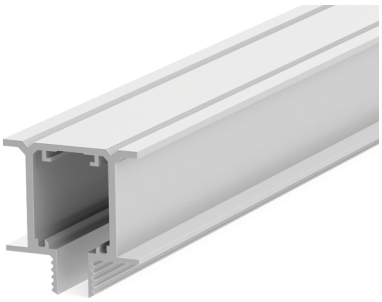

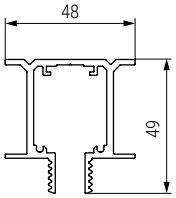

ALU

• Solo para carros LITE+T.
• Only for LITE+T Carts.

Código Code 2m.	3m.	4m.	Material	Acabado Finish	
801.278	801.280V	801.281	aluminio/aluminium	plata mate/matt silver	1/10 bar

Guía aluminio anodizado inferior LITE FOLD
Bottom profile

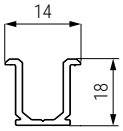

ALU

Código Code 3,4m.	4m.	Material	Acabado Finish	
801.259	801.260	aluminio/aluminium	plata mate/matt silver	1/10 bar

Soporte de pared 6mm LITE
Wall support

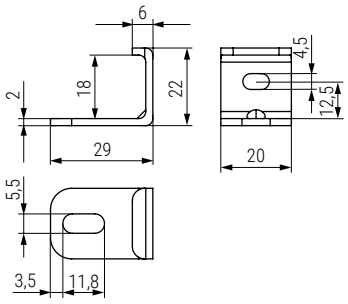

Código Code	Material	Acabado Finish	
801.105	acero/steel	zincado/ zinc plated	10

Soporte de pared 17mm LITE
Wall support

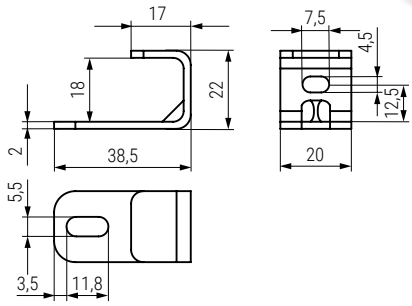

Código Code	Material	Acabado Finish	
801.106	acero/steel	zincado/ zinc plated	10

Perfil soporte de pared LITE 60
Wall bracket

NUEVO EN CATALOGO

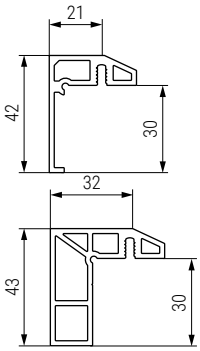

ALU

ACTUALIZADO EL DÍA 08/09/2025

Código Code 6mm.	Código Code 17mm.	Largo Lengh	Material	Acabado Finish	
801.326V	801.331V	2m.	aluminio/aluminium	plata mate/matt silver	2 bar
801.327V	801.332V	3m.	aluminio/aluminium	plata mate/matt silver	2 bar
801.328V	801.333V	4m.	aluminio/aluminium	plata mate/matt silver	2 bar
801.329V	801.334V	6m.	aluminio/aluminium	plata mate/matt silver	2 bar

Juego de tapas laterales LITE 60
Set of side caps

NUEVO EN CATALOGO

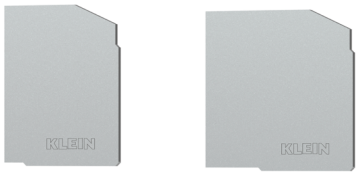

ALU

ACTUALIZADO EL DÍA 08/09/2025

Código Code 6mm.	Código Code 17mm.	Material	Acabado Finish	
801.291V	801.292V	aluminio/aluminium	plata mate/matt silver	1/10

Perfil soporte de pared LITE 100
Wall bracket

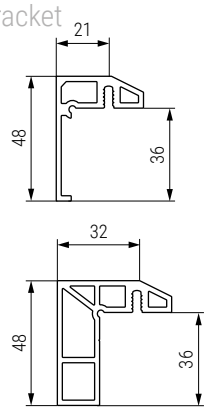

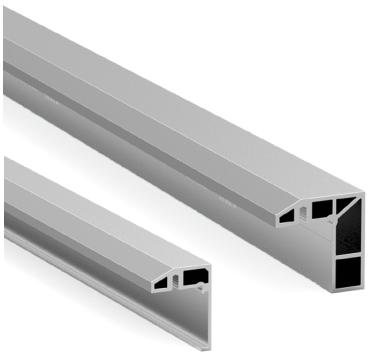

ALU

Código Code 6mm.	Código Code 17mm.	Largo Lengh	Material	Acabado Finish	
801.306V	801.311V	2m.	aluminio/aluminium	plata mate/matt silver	2 bar
801.307V	801.312V	3m.	aluminio/aluminium	plata mate/matt silver	2 bar
801.308V	801.313V	4m.	aluminio/aluminium	plata mate/matt silver	2 bar
801.309V	801.314V	6m.	aluminio/aluminium	plata mate/matt silver	2 bar

Juego de tapas laterales LITE 100
Set of side caps

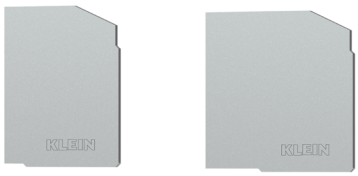

ALU

Código Code 6mm.	Código Code 17mm.	Material	Acabado Finish	
801.251V	801.252V	aluminio/aluminium	plata mate/matt silver	1/10